BONES

200 EPISODES TO DIE FOR

In the summer of 2014, a stirring group of three super fans, or "fandoms" as they're affectionately known, embarked on a case to re-watch 200 episodes of Bones, tracking over a hundred data points about each episode. What follows are highlights from the investigation that "dug deep into what's inside the series loved by millions of viewers around the world for over a decade. Note, the data for Season 10 is only included through Episode 10, which aired on Thursday at 8/7c. To see how the rest of the season stacks up!

1 THE MEANS OF THE MOTIVES

Whether it be for money, revenge, or self defense, the reason a killer kills has always been important to a successful Bones investigation.

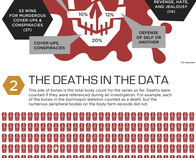

*1% Unknown

2 THE DEATHS IN THE DATA

The pile of bones in the total body count for the series so far. Deaths were counted if they were referenced during an investigation. For example, each time Brennan or Hodgins mentioned the victim's bones, or if there was numerous peripheral bodies on the body farm episode did not.

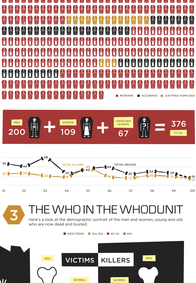

3 THE WHO IN THE WHODUNIT

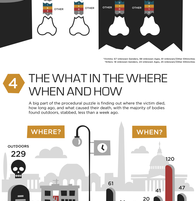

*Victims, 1% Unknown Deaths, 1% Unknown Race, 4% Unknown/Other Ethnicity. *Killers, 1% Unknown Gender, 1% Unknown Race, 1% Unknown/Other Ethnicity.

4 THE WHAT IN THE WHERE WHEN AND HOW

A big part of the procedural puzzle is finding out where the victim died, how he/she was killed, and what caused their death, with the majority of bodies found outdoors, stabbed, less than a week ago.

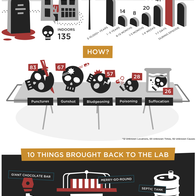

*6 Unknown Locations, 10 Unknown Times, 18 Unknown Causes.

10 THINGS BROUGHT BACK TO THE LAB

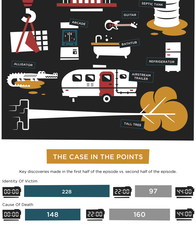

THE CASE IN THE POINTS

Key discoveries made in the first half of the episode vs. second half of the episode.

*6 Unknown Time, 6% Unknown Cause Times, 8% Unknown Weapon Times.

5 THE RELATIONS FOR THE SHIPPERS

The love between Booth & Brennan has been a long time in the making.

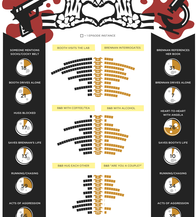
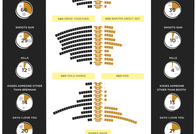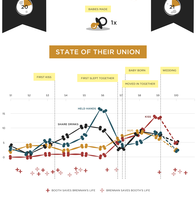
STATE OF THEIR UNION